IP1/ Avalara – Status flow

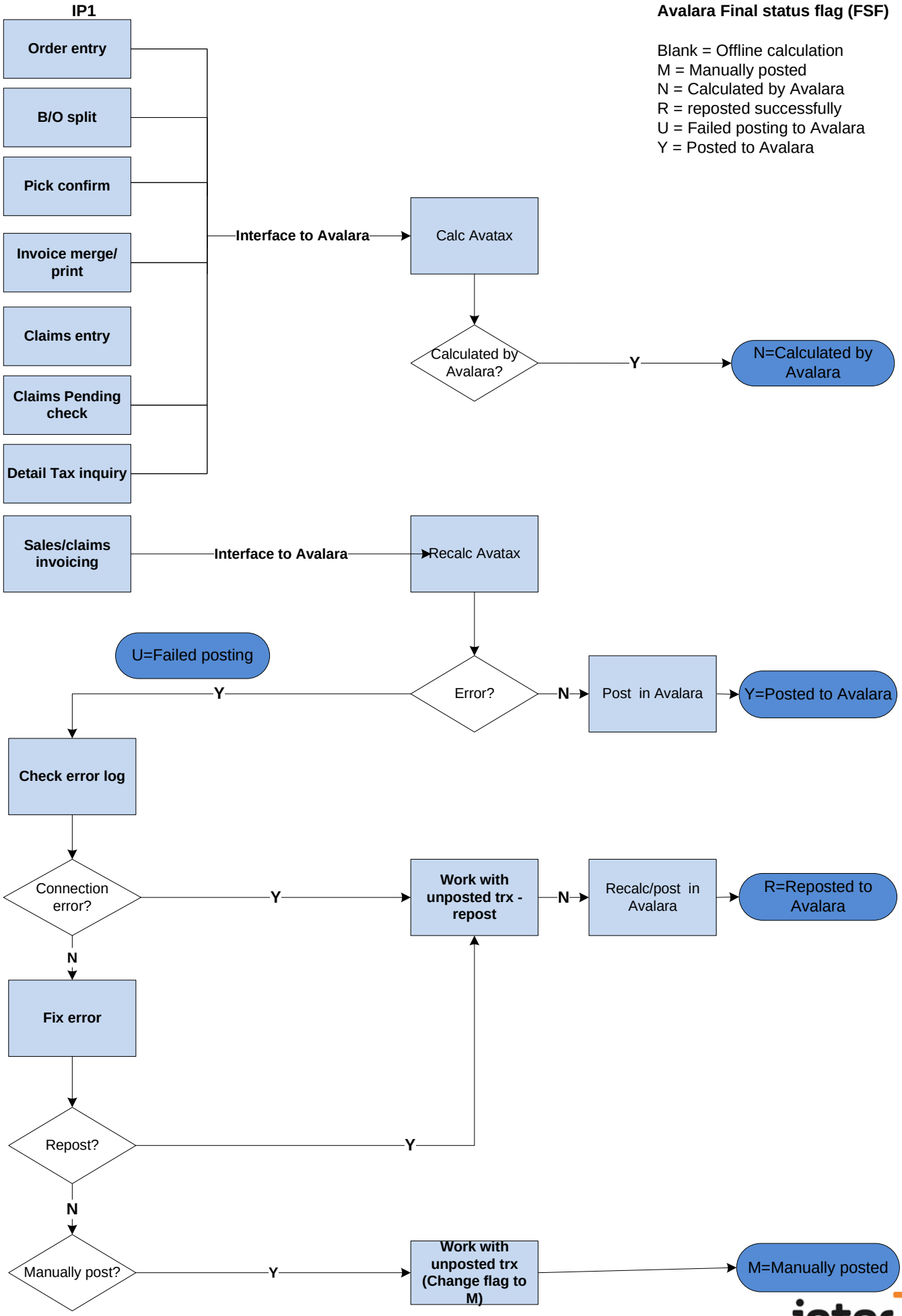

Avalara Final status flag (FSF)

Blank = Offline calculation
M = Manually posted
N = Calculated by Avalara
R = reposted successfully
U = Failed posting to Avalara
Y = Posted to Avalara