

---

# DSR895 Consignment Sales Report

---

*Overview*      The report will show sales quantity and value for selected titles by customer, commission based on an entered rate and total payable for each title.

*Purpose*      This panel allows you to:  
                Print consignment sales report

---

## Follow up

---

### Printouts

This is printout program.

Selection of the following is required:

- Period
- Commission rate
- Detail level
- Hierarchy level combination by which item is to be sequenced
- Optional range selection of item levels and item

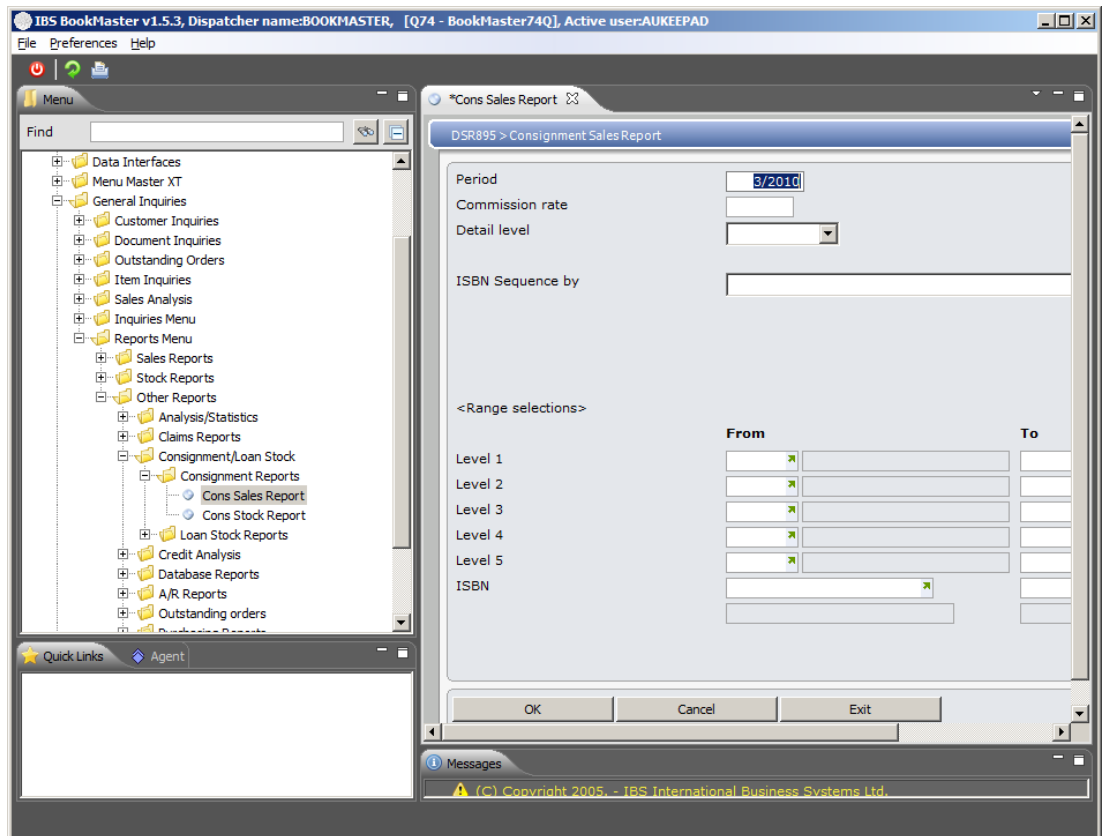

Click **OK**.

Consignment Sales Report gets generated.

This report displays following information:

- Period
- Item
- Item description
- Customer name
- Sales quantity and value
- Commission
- Amount Payable

TMS DEVELOPMENT - RELEASE 7.5  
REPORT : DSR895  
RUN DATE: 7/07/09  
RUN TIME: 21:08:42

CONSIGNMENT SALES REPORT  
-----  
ITEM LVL 1: IL1 IL1 LEVEL

PERIOD : 7/2007

PAGE: 2

ITEM	DESCRIPTION	CUSTOMER NAME	QTY	VALUE	10.00 % COMMISSION	AMT PAYABLE
KIWI	Kiwi =====	SIMON Special Administrative	5-	1.05-	.10-	.95-
		TOTAL - KIWI	5-	1.05-	.10-	.95-
		TOTAL - IL1	5-	1.05-	.10-	.95-
		TOTAL - GRAND	5-	1.05-	.10-	.95-

\* \* \* END OF REPORT \* \* \*