LCI055 Stock Balance by Expiry Date

Overview This Loan/Consignment Sales Inquiry By Expiry Date displays the expiry date, representative, customer, title and quantity within the loan/consignment module for a selected Warehouse.

Purpose This panel allows you to:
Check stock balance sheet as per expiry date.

Follow up

Inquiries

This is inquiry program.

1. Select option Loan/C **Stock Balance/Expiry Date** from Base Modules>Distribution>Order Processing & Billing>Order Processing>Order Entry>Loan/Consignments>Inquiries menu.

LCI055 Loan/Consignment Stock by Expiry Date panel is displayed.

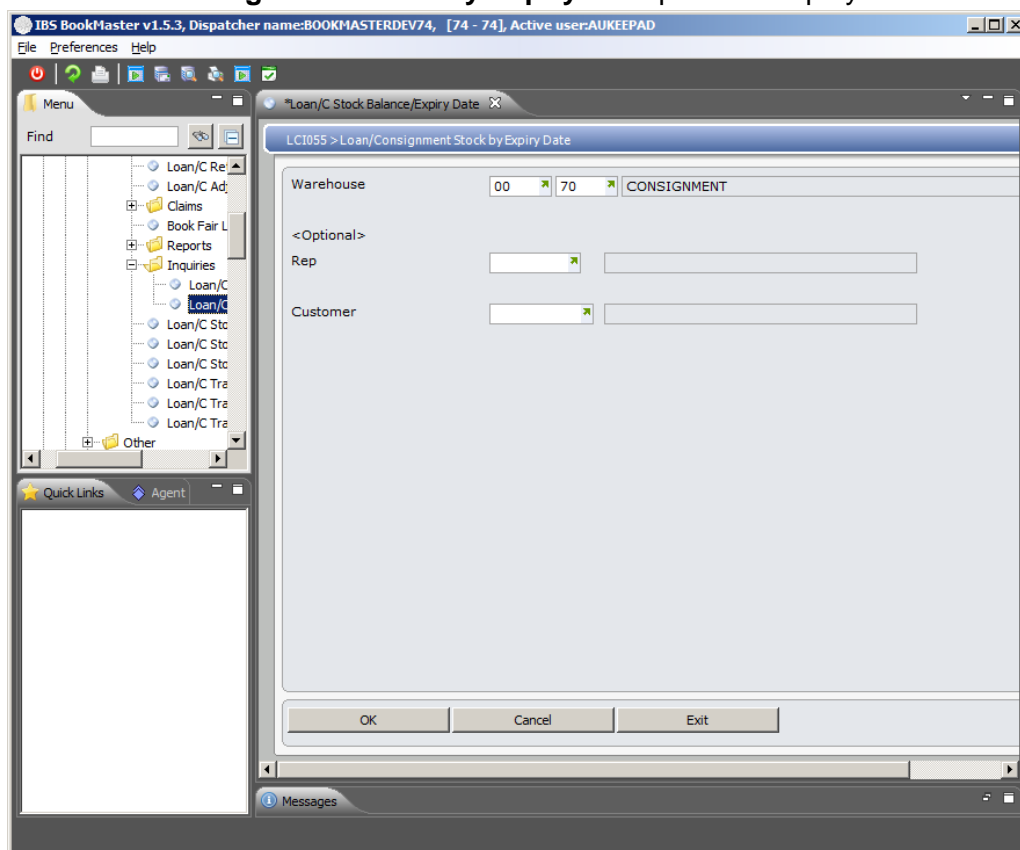

2. Key in all the required fields and click **OK** or press **Enter** to display following panel.

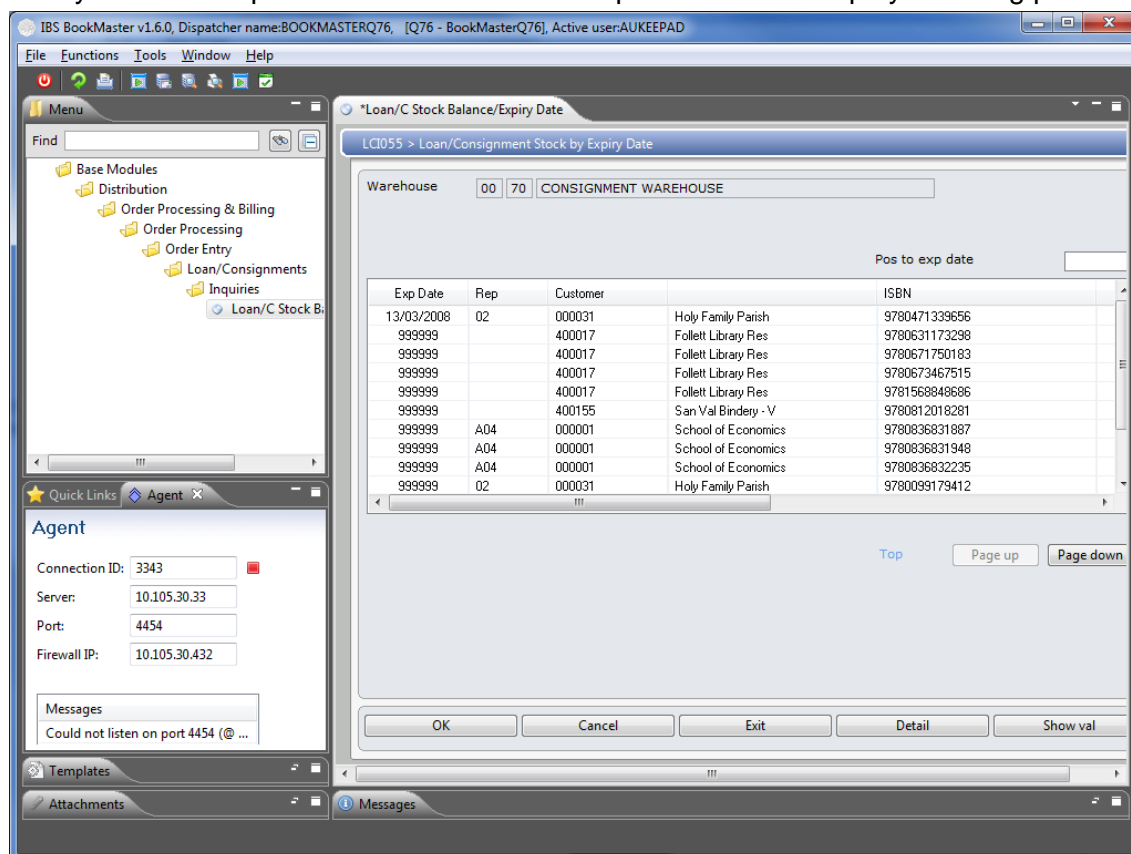

Stock details are displayed for selected warehouse along with expiry date.

Relevant Fields

Warehouse

Name of the warehouse for which transaction details are to be displayed.

Customer

Name of the customer for which there is loan/consignment order.

Rep

Name of the sales representative against which there is loan or consignment order stock.

Item

This is the item against which loan or consignment order exists.

Avail Qty

This is total quantity available for particular item.

Value

Value of the selected item.

Exp Date

This is the Expiry date or Dispatch Cut off Date that was entered in the original transfer or issue into the Loans/Consignment Warehouse for the selected customer.

Functions

Show val/qty

Toggles to display value and available quantity.

Detail

It displays details like customer references.

Options

Balance detail

Access loan/consignment stock inquiry to display the stock within loan/consignment module for the particular selected

customer record.

Sale order

Access consignment sale to customer order entry panel to convert loan into an invoice. This accesses the Order Processing module to complete the charge to the Customer. A charge only invoice is created from the nominated warehouse. This function copies the original transfer order into the loan/consignment warehouse and allows all the fields to be changed if required.

Cross Reference

- LCI050 Loan/Consignment Stock by Rep/Customer