DSO029A Auto O/S Order WH Diversion

<i>Overview</i>	<p>This program automatically diverts the warehouse for Outstanding Orders if stock is not available.</p> <p>Providing the order is approved, a single delivery of two or more orders to the one customer site can be achieved by merging or consolidating orders, thus saving on delivery costs.</p>
<i>Purpose</i>	<p>This panel allows you to:</p> <p>Auto O/S Order WH Diversion</p>

Examples

This section illustrates examples concerning:

[Example 1: Auto O/S Order WH Diversion](#)

Example 1: Auto O/S Order WH Diversion

This example describes how to divert warehouse if stock is not available.

1. Select menu option **Auto OS Order Whs Diversion** from Base Modules>Distribution>Order Processing & Billing>Outstanding Orders>Other menu.

DSO029A Auto O/S Order WH Diversion panel is displayed.

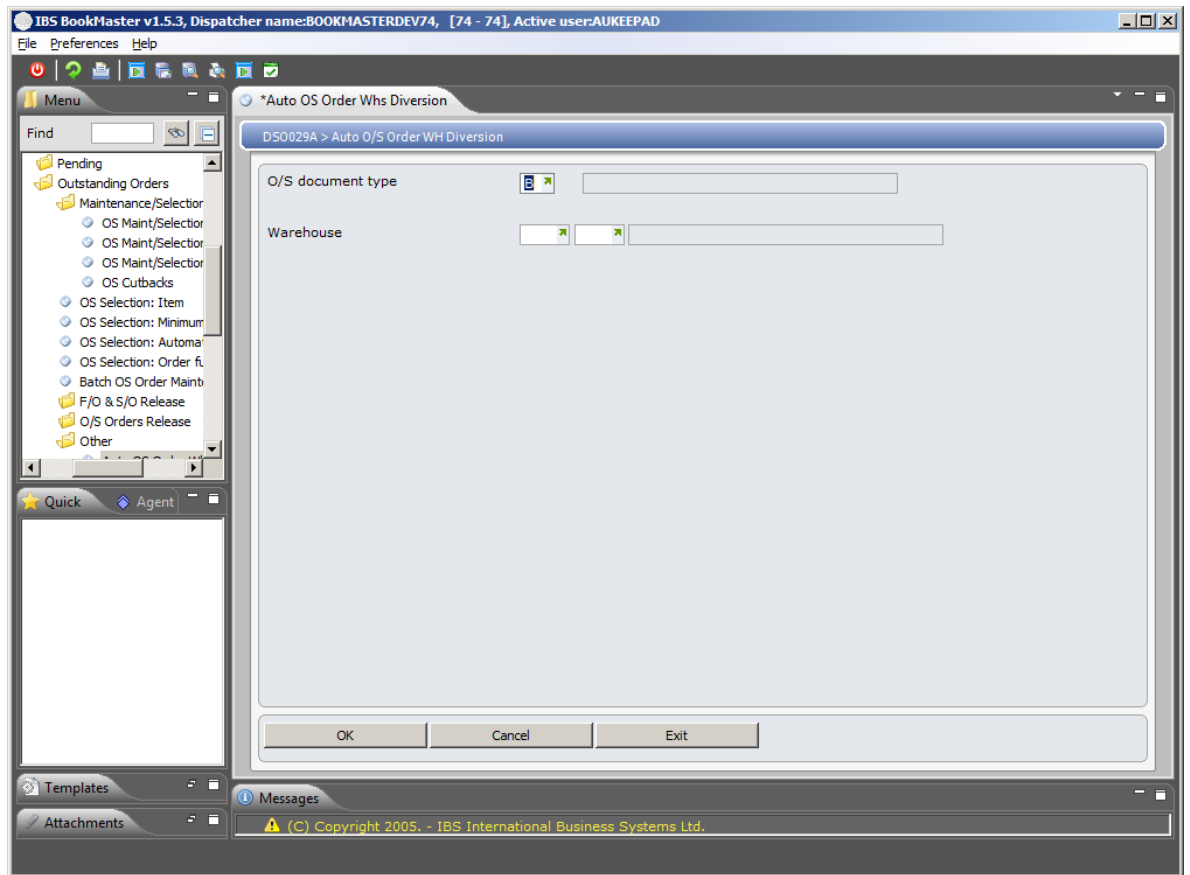

Relevant Fields

O/S document
type

Select the outstanding document type for which maintenance is being done.

Warehouse

The Warehouse in which the orders are outstanding.

2. Enter warehouse and click **OK** to execute diversion.

The diversion is generated accompanied by a report. Select whether to run the report in a batch print at the end of day, or allocate the report to spool file.