WHM095 Item Location Extension Maintenance

<i>Overview</i>	The Item extension facility is used to allow picking of titles flagged with an extension following predefined rules. New item extension format files and item extension formatting maintenance programs are used to determine appropriate item extension validation (for example, prices or REM) and the logic to match stock to orders.
<i>Purpose</i>	This panel allows you to: <ul style="list-style-type: none">Add a new item location extensionMaintain existing item location extensionDelete existing item location extension

Examples

This section illustrates examples concerning:

[Example 1: Addition of a new item location extension.](#)

[Example 2: Maintenance of an existing item location extension.](#)

[Example 3: Deletion of an existing item location extension.](#)

Example 1: Addition of a new item location extension

This example describes how to add a new item location extension.

1. Select option **Item Location Extension Maintenance** from Base Modules>Distribution>Masterfiles>Database Management>Database Management>Warehouse>Other menu.

WHM095 Item Location Extension Maintenance selection panel is displayed.

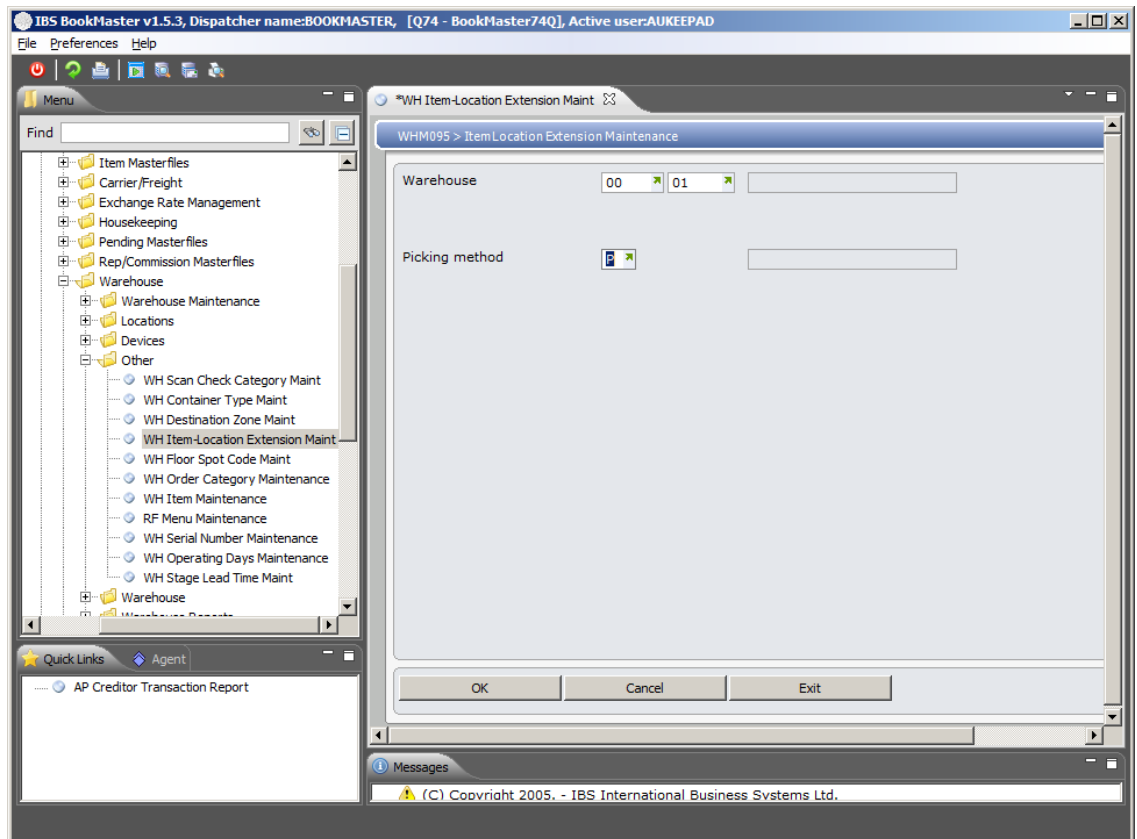

Relevant Fields

Warehouse

The warehouse for which you are adding a location extension definition.

Picking method

The picking method indicates the type of document on which the goods move through the warehouse. For example, picking slip, invoice.

2. Select a warehouse and a picking method and click **OK**.

WHM095 Item Location Extension Maintenance main panel is displayed.

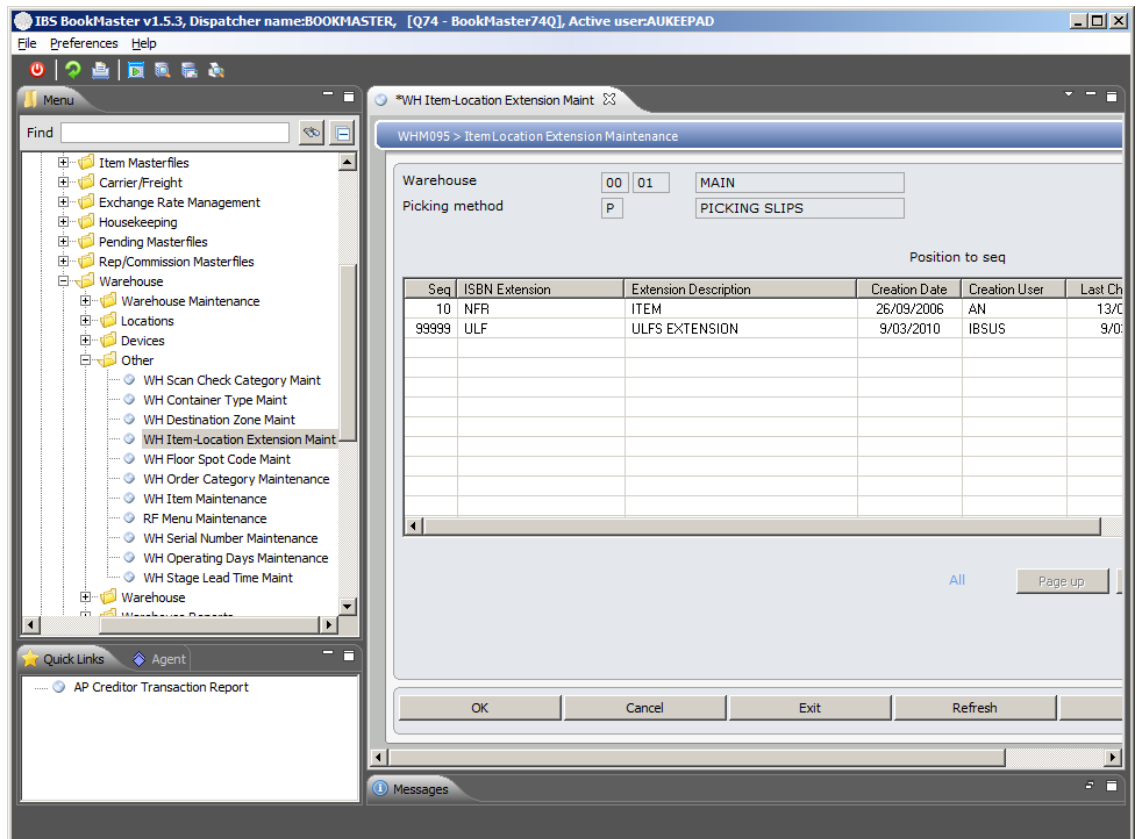

Options

[Maintain](#)

Access Item Location Extension Maintenance in maintain mode to make necessary changes in existing item location extension.

[Delete](#)

Access Item Location Extension Maintenance in delete mode to delete existing item location extension.

Functions

[Add](#)

Access Item Location Extension Maintenance in add mode to add new item location extension.

3. To add a new item location extension, click **Add**.

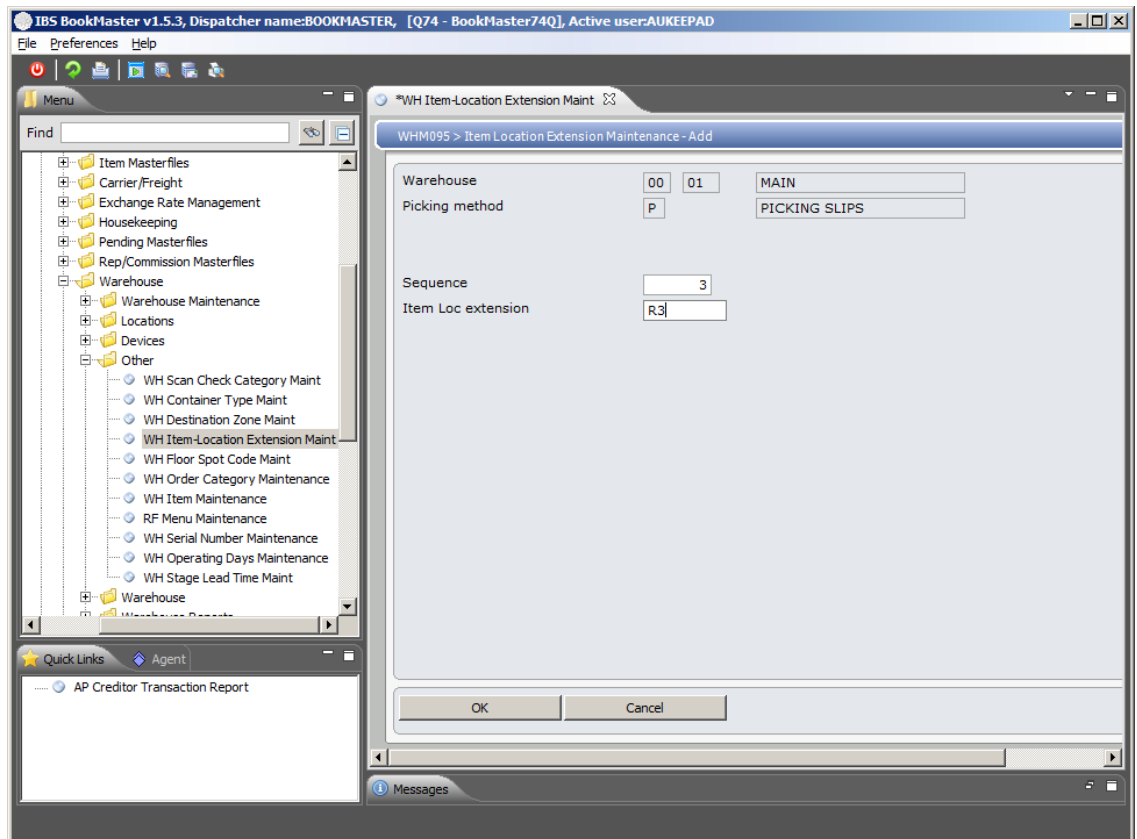

Relevant Fields

Sequence

The sequence in which the location extension is to appear.

Item location extension

This only displays if the item exists with an extension.

Item Location Extensions can be used in various modes:

1. It can be entered in order entry and the stock with this extension can be matched exactly when allocating the stock in the warehouse (for example pick by source).
2. A blank extension can be entered at order entry and the system can allocate an extension, to pick based on predetermined rules in the item location extension control files. For example a return to supplier claim of all products marked with 'CLM' extension.
3. A blank extension can be entered at order entry and the system uses the extension to sort the products in the warehouse (useful for expiry date picking).
4. Key in the sequence and item location extension and click **OK**.

WHM095 Item Location Extension Maintenance selection panel to create definition for the new item location extension is displayed.

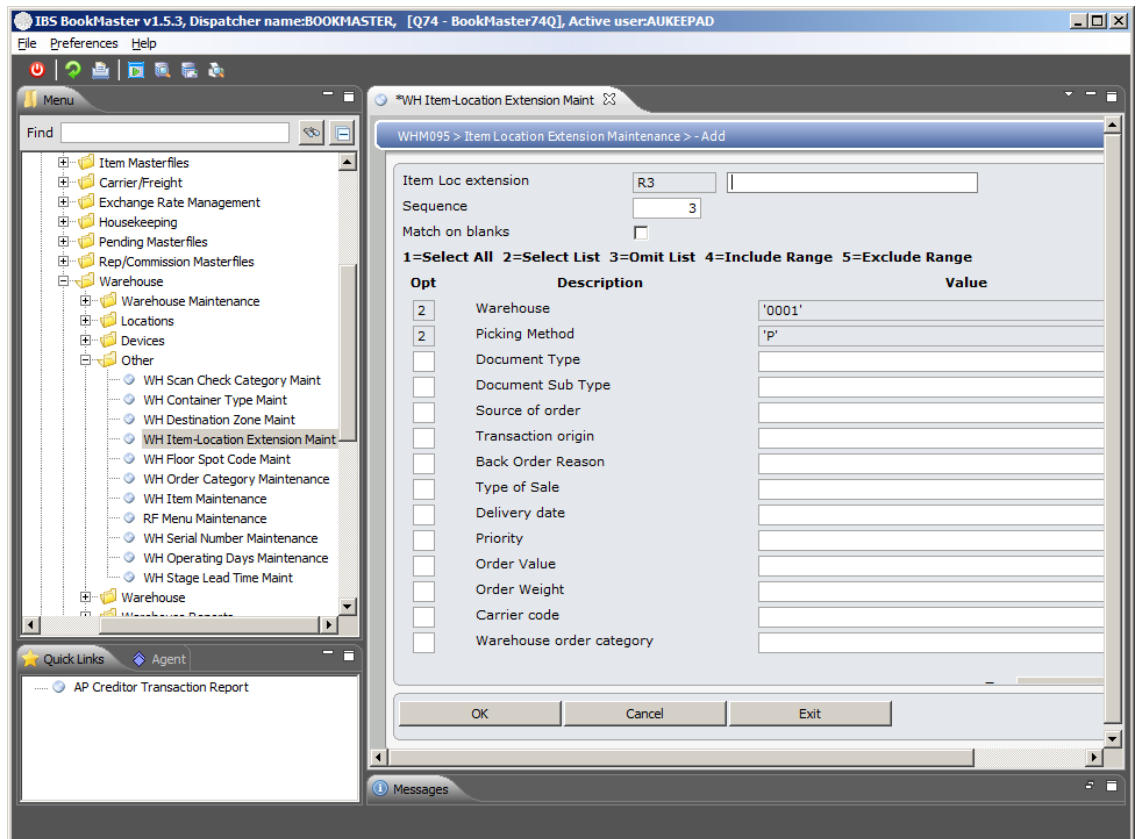

Relevant Fields

Item Loc

Entry of the Item location extension description is optional and is used to describe the location extension.

Extension

Description

Sequence

Defaults from the previous screen but can be overridden.

Match on Blanks

Indicate whether the system is to use the first match it locates on fields left blank.

5. Page Down.

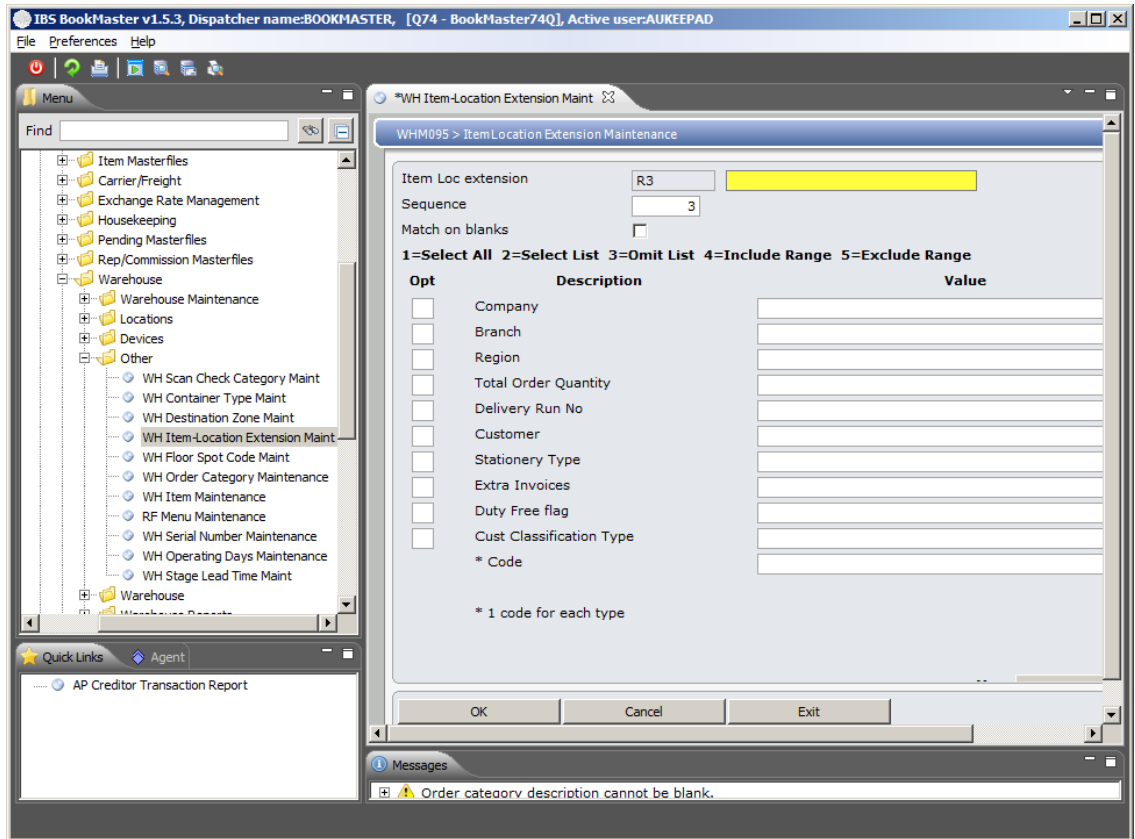

6. Page Down.

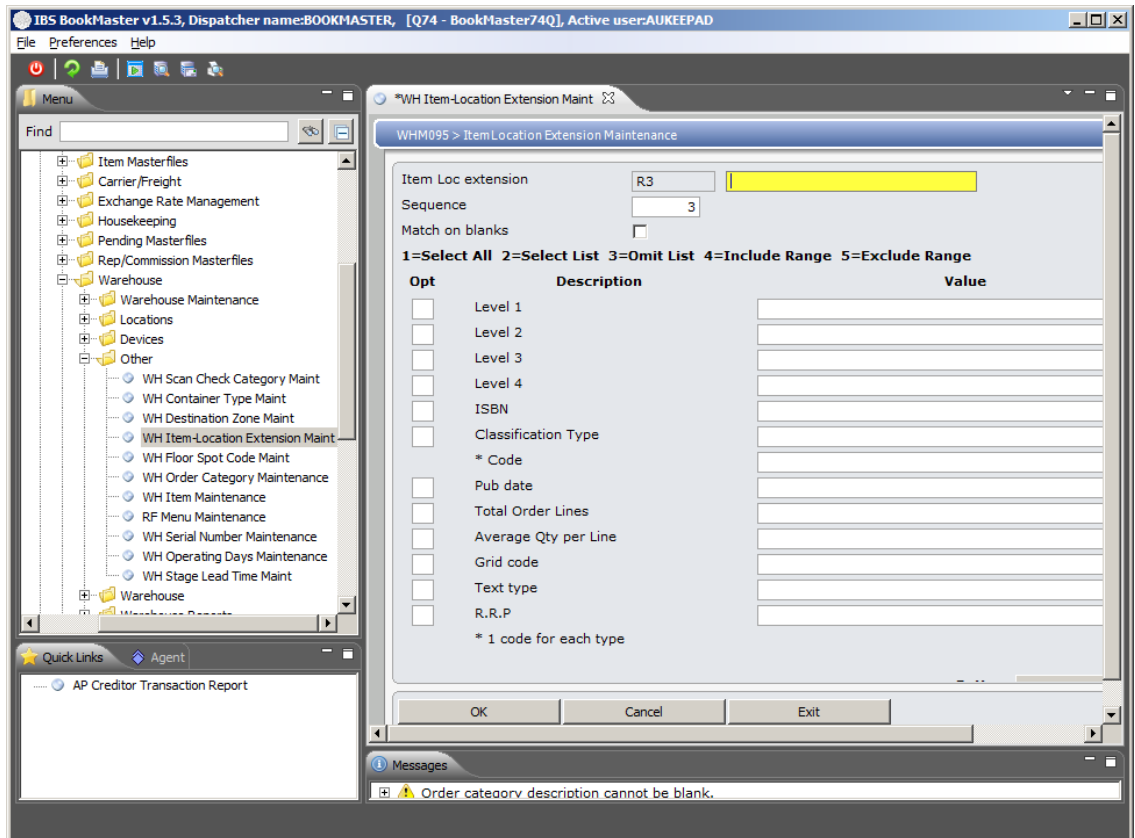

7. Make appropriate selections and Click **OK**. New Item location extension gets added.

Example 2: Maintain an existing Item location extension

This example describes how to maintain an existing Item location extension.

1. Repeat steps 1 and 2 of [Example 1: Addition of a new item location extension.](#)
2. Select an existing item location extension and click option **Maintain**.

WHM095 Item Location Extension Maintenance panel is displayed in **Change** mode.

3. Make required changes and click **OK**. This changes the selected item location extension.

Example 3: Delete an existing Item location extension

This example describes how to delete an existing Item location extension.

1. Repeat steps 1 and 2 of [Example 1: Addition of a new item location extension.](#)
2. Select an existing item location extension and click option **Delete**.

WHM095 Item Location Extension Maintenance panel is displayed in **Delete** mode.

3. Click **OK** to confirm deletion. This deletes the selected item location extension.