DSR444 Customer Label Print

Overview

This program generates labels while driving off an externally generated file which has customer number and process number as the first and second fields. The program retrieves the overridden address if found or it uses the customer masterfile address. It also has the ability to print 4 across labels which the Customer Label Print program does not have

Follow up

Printouts

This is printout program.

Selection of the following is required.

- Customer file
- Library
- Customer
- Sequence by
- Debtor class
- Branch
- Stopped accounts
- Closed accounts
- Number of labels
- Label heading
- Discount class range
- Selection text

Examples

This section illustrates examples concerning:

[Example 1: Print Customer labels](#)

Example 1: Print Customer labels

This example describes how to print customer labels.

1. Select menu item **Customer Label Print: 3**.

DSR444 Customer Label Print main panel is displayed.

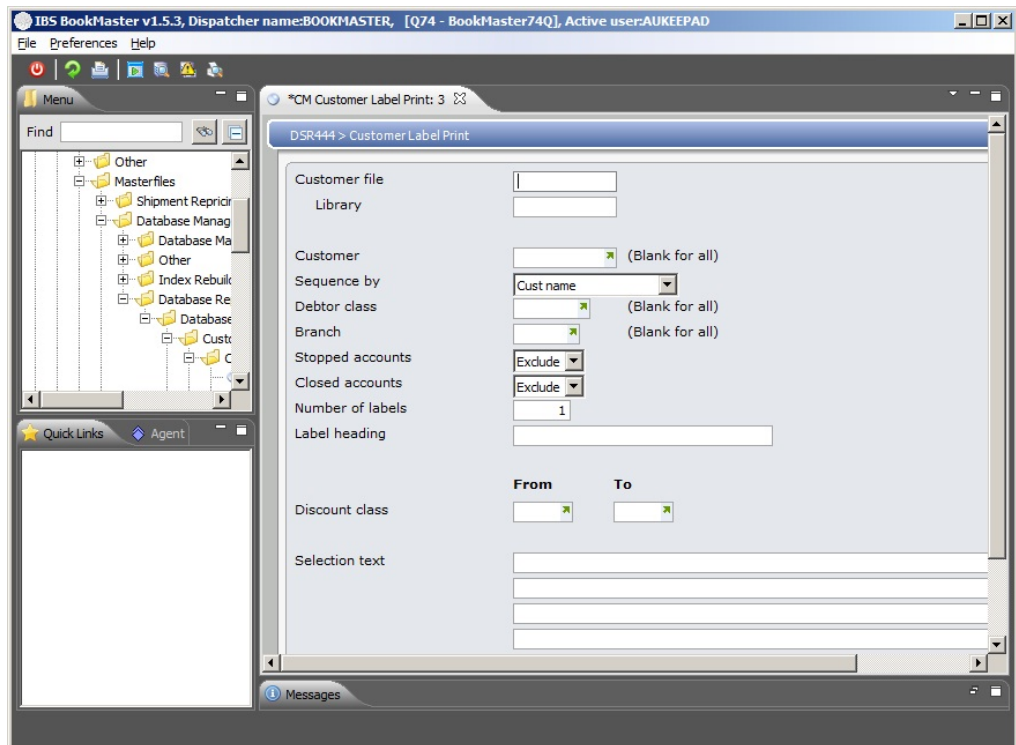

2. Key the required fields and Click **OK** to produce the report.