DSR442 Customer Label Print: 1

Overview

This label print program prints 2 across a page and 8 down a page. Whether or not to include labels for stopped accounts and in which sequence to print the labels, by customer name or customer number are additional selection criteria. Multiple copies of a label for one customer can be requested.

Follow up

Printouts

This is printout program.

Selection of the following is required:

- Customer range.
- Debtor class.
- Branch.
- Customer class type.
- Customer class code.
- Discount class range.
- Stopped accounts.
- Number of labels.

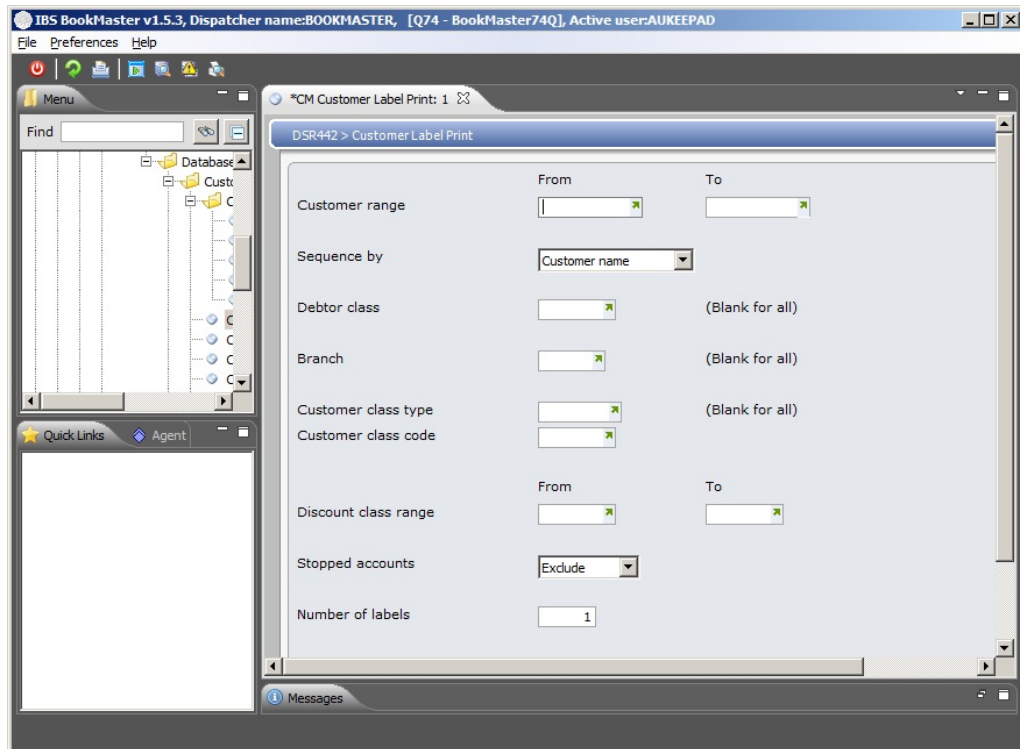

This report displays the following information:

- Customer account number.
- Customer name.
- Customer address.